

20.000000

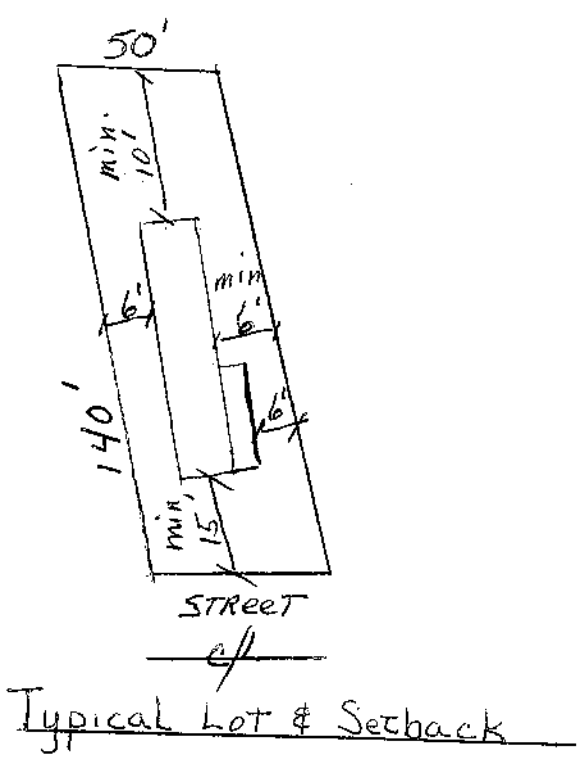
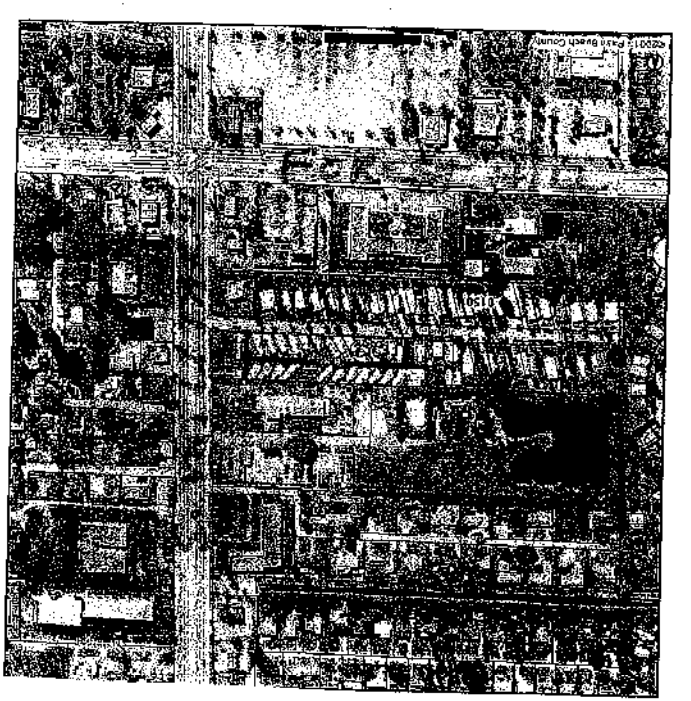

DATA BOX

PARK NAME	Sunset Ranch
AKA	J & Lina's MM Plot
PARK ADDRESS	1537 S. Military Tr, West Palm Beach
USE	IC
PC #	00-42-44-12-00-600-7250
ZONING	RH
SUBDIVISION #	4000-088
INSPECTION AREA #	4
DATE OF APPROVAL	1957
IMPACT FEE ZONES	50002
PETITION #	
ZONING QUAD #	12
NUMBER OF SPACES APPROVED	32
ORDINANCE APPROVED UNDER	1957 A
RESOLUTION	
STATUS OF PROJECT	
SETBACKS	F-15 24-6 SC-16 R-10

DISCLAIMER--
INFORMATIONAL PURPOSES
ONLY. The information
included in the data box and
on the site plan is based solely
upon information previously
submitted by the applicant.

